

PATIENT

Bono Stewart

PRESENTING CLINICAL SIGNS

 History: Murmur. Elevated BNP.
 -Abnormal PE/Chem/CBC/UA Results (9/16/2021): CBC/biochem WNL. T4 (36.3) WNL.
 ProBNP: >1550.

SPECIES

Feline

ECHOCARDIOGRAM FINDINGS

2D, m-mode, color flow and doppler imaging is available. The left ventricular wall is borderline in dimension. There is a diffusely hyperechoic endocardium consistent with fibrosis. The endocardium also appears mildly remodeled. Mild papillary muscle hypertrophy. The left atrium is normal. The mitral valve is normal in structure and mobility. No MR. The right atrium is normal in size. The right ventricle appears normal. No TR. Blood flow through the LVOT is normal, laminar flow. Blood flow through the RVOT is normal in velocity. No AI/PI. No obvious cardiac tumors identified. No effusions.

BREED

DSH

SEX

Male Neutered

AGE

13 years

WEIGHT

16.5lbs

INTERPRETED BY

 Maggie Machen Lamy,
 DVM DACVIM
 (Cardiology)

CARDIAC CHART

FELINE CARDIAC PARAMETERS	BODY WEIGHT (kg)	HR (BPM)	IVSd (cm) (Moise, Pipers)	LVIDd (cm) (Moise, Pipers)	LWVd (cm) (Moise, Pipers)	FS (%)	EF (%)
NORMAL PARAMETER	-----	150-240	0.35-0.55	<2 (mean 1.5)	3.5-0.55	35-67	80-100
PATIENT	7.5	110	0.52	1.66	0.56	43	78
FELINE CARDIAC PARAMETERS	LA/AO (Boon)	LA/AO HEART BASE (Swe) (Abbott)	LA 2D short axis Base view (cm) (Abbott)		LVOT VEL (m/s)	RVOT VEL (m/s)	E max (m/s)
NORMAL	<1.5	<1.3	<1.2		<1.6	<1.3	<0.9
PATIENT	1.2	1.3	1.2		1.0	1.0	NM
<i>*Note: All measurements based upon multi-modal images and methods. An average value is reported.</i> Adapted from June Boon, Veterinary Echocardiography, 1998 Abbott J & MacLean H JVIM 2006;20: 111-119, Moise et al. Am J Vet Res 47:1476, 1986. Pipers et al. Am J Vet Res 40:882, 1979.							

IMAGING PERFORMED BY

Crystal Hill, RVT

INTERPRETATION OF THE FINDINGS & FURTHER RECOMMENDATIONS

Overtly normal geriatric cardiac structure and function. There is fibrosis of the left ventricular wall and high normal LV wall dimensions which may be indicative of early cardiac disease or may simply represent a normal variant. The fibrosis alone is theoretically enough to explain an elevated BNP, however other causes of elevation such as hypertension should be ruled out. Regardless, the LA remains normal which would indicate clinical stability. Serial echocardiography will be necessary to determine progression. A screening BP and T4 are recommended every 6 months as possible contributing factors.

HOSPITAL NAME

 Headon Forest
 Animal Hospital

REFERRING VET

Dr. Hall

INVOICE

21658

DATE

10/21/21

Anesthetic risk is mild, however any cat with fibrosis and diastolic dysfunction will be at risk for IV fluid overload. Careful monitoring of breathing rates during and after administration is advised.



PATIENT

Bono Stewart

No cardiac specific medications are indicated. Monitor for any development of clinical signs, including labored breathing or signs of a blood clot (paralysis, neurologic change).

SPECIES

Feline

PLAN

Baseline BP and T4 are recommended every 6 months.

BREED

DSH

A recheck echocardiogram is recommended in 6-12 months to screen for any evidence of progression.

SEX

Male Neutered

AGE

13 years

WEIGHT

16.5lbs

IMAGES

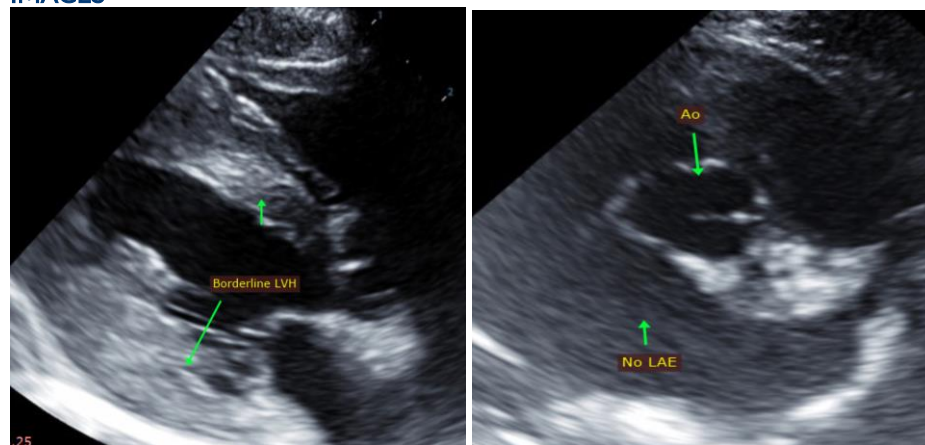

INTERPRETED BY

Maggie Machen Lamy,
DVM DACVIM
(Cardiology)

The information and recommendations provided are based on the images presented by the referring veterinarian. No evaluation can be communicated regarding pathology that was not visible in the image/video clips provided.

IMAGING PERFORMED BY

Crystal Hill, RVT

Thank you for this referral. This report was generated using transcription software, and minor dictation errors may be present. If the clinical or image interpretation does not parallel your findings or if I can be of any further assistance, please contact me.

Maggie Machen Lamy, DVM
Diplomate of the American College of Veterinary Internal Medicine (Cardiology)
info@sonopath.com

HOSPITAL NAME

Headon Forest
Animal Hospital

REFERRING VET

Dr. Hall

INVOICE

21658

DATE

10/21/21